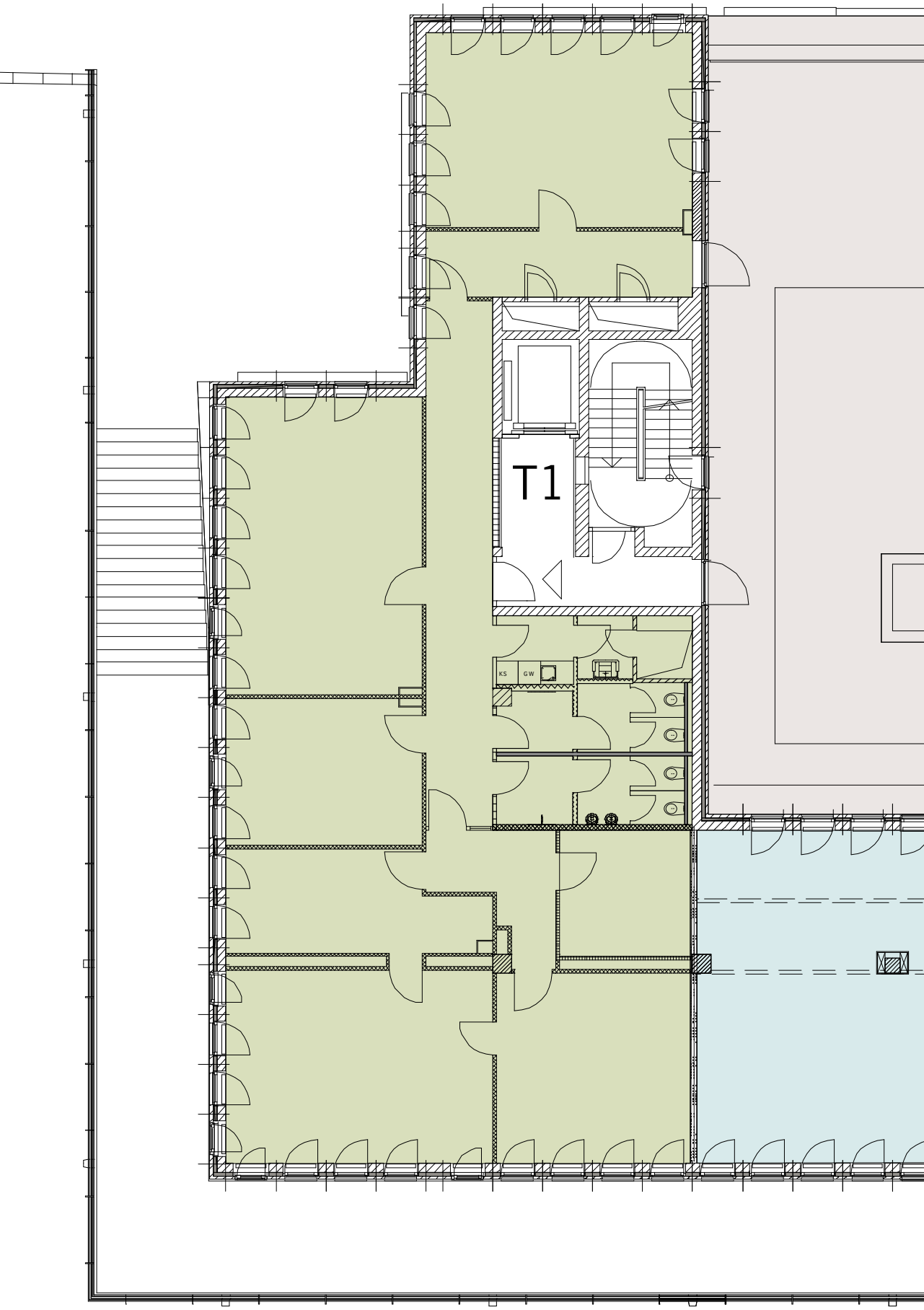
T1
KS
GW